

# Patient report

Bio-Rad                      DATE: 06/28/2019  
D-10                            TIME: 04:34 PM  
S/N: #DC2K755917        Software version: 4.30-2  
Sample ID:                    10598709  
Injection date                06/28/2019 04:20 PM  
Injection #: 19                Method: HbA1c  
Rack #: ---                    Rack position: 4

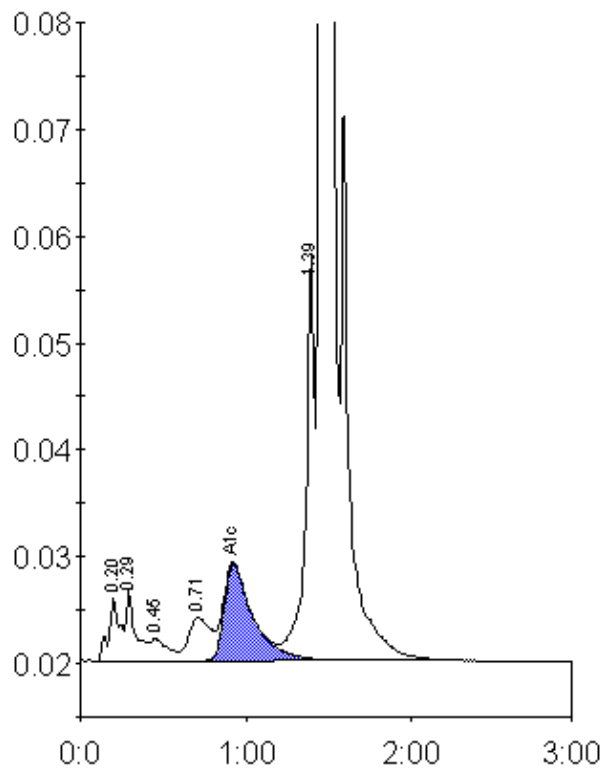

Peak table - ID: 10598709

Peak	R.time	Height	Area	Area %
A1a	0.20	5936	28103	1.0
A1b	0.29	6721	25785	0.9
F	0.45	2099	15943	0.6
LA1c/CHb-1	0.71	4022	37113	1.3
A1c	0.92	8990	109134	5.6
P3	1.39	38123	142553	5.0
A0	1.45	764857	2502608	87.5
Total Area:		2861238		

Concentration:	%
A1c	5.6